Acea SpA Organigramma
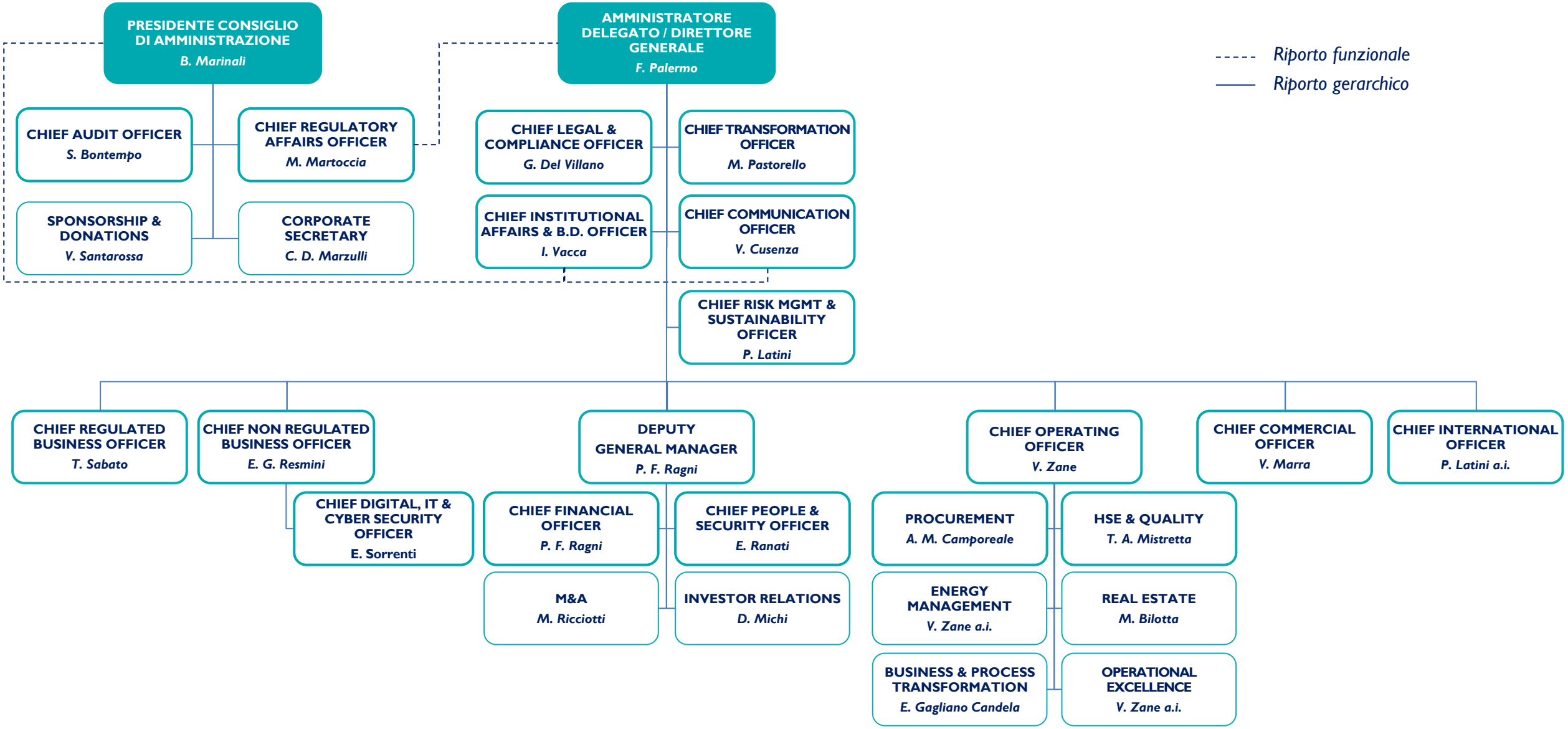
Aggiornato al 17.04.2025